

Drain: RUSSELL JOHNSON **Drain #:** 263
Improvement/Arm: CELLULAR ONE RELOCATION
Operator: J. H. Johnson **Date:** 2-5-04
Drain Classification: Urban/Rural **Year Installed:** 2003

GIS Drain Input Checklist

- Pull Source Documents for Scanning
- Digitize & Attribute Tile Drains
- Digitize & Attribute Storm Drains
- Digitize & Attribute SSD
- Digitize & Attribute Open Ditch
- Stamp Plans
- Sum drain lengths & Validate
- Enter Improvements into Posse
- Enter Drain Age into Posse
- Sum drain length for Watershed in Posse
- Check Database entries for errors

J. H. Johnson
J. H. Johnson
J. H. Johnson
J. H. Johnson
J. H. Johnson
J. H. Johnson
J. H. Johnson
J. H. Johnson
J. H. Johnson
J. H. Johnson

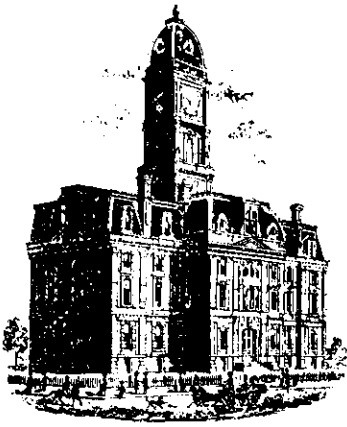

SURVEYOR'S OFFICE
Hamilton County

Kenton C. Ward, Surveyor

Phone (317) 776-8495

Fax (317) 776-9628

Suite 188

One Hamilton County Square

Noblesville, Indiana 46060-2230

October 30, 2003

To: Hamilton County Drainage Board

Re: Russell Johnson Drain

Attached is a petition and plans for the proposed relocation of the Russell Johnson Drain. The relocation is being proposed by Cellular One of Indianapolis. The proposal is to relocate the open ditch between stations 10 + 50 and 12 + 80 by construction of a new open ditch which will shorten the existing open ditch.

The new drain will be located on the Cellular One Property, tract 13-11-33-00-003.001. The relocation will remove the drain from tract 13-11-33-00-003.003 which is owned by Binsbacher, Jon Michael & Cate Carrington.

The total length of new open ditch shall be 200 feet. The 230 feet of original drain between Stations 10 + 50 and Stations 12 + 80 shall be vacated. This proposal will remove 30 feet of the drains total length.

The relocation was completed by Hamilton Southeastern Utilities.

I recommend the Board set a hearing for this matter for December 22, 2003.

Kenton C. Ward
Hamilton County Surveyor

KCW/pll

RECORD DRAWING

Jeffery W. Darling
 JEFFERY W. DARLING
 Registered Land Surveyor
 No. 900017

9/02/03
 DATE



This information was gathered for input into the Hamilton County Geographical Information System. This document is considered an official record of the GIS.

Entry Date: 2-5-04

Entered by: [Signature]

+ (812.3) DENOTES "AS-BUILT" ELEVATION

Denotes temporary seeding & mulching.
 Seeding rate: 50#/acre
 Seeding mixture: 100% perennial rye.

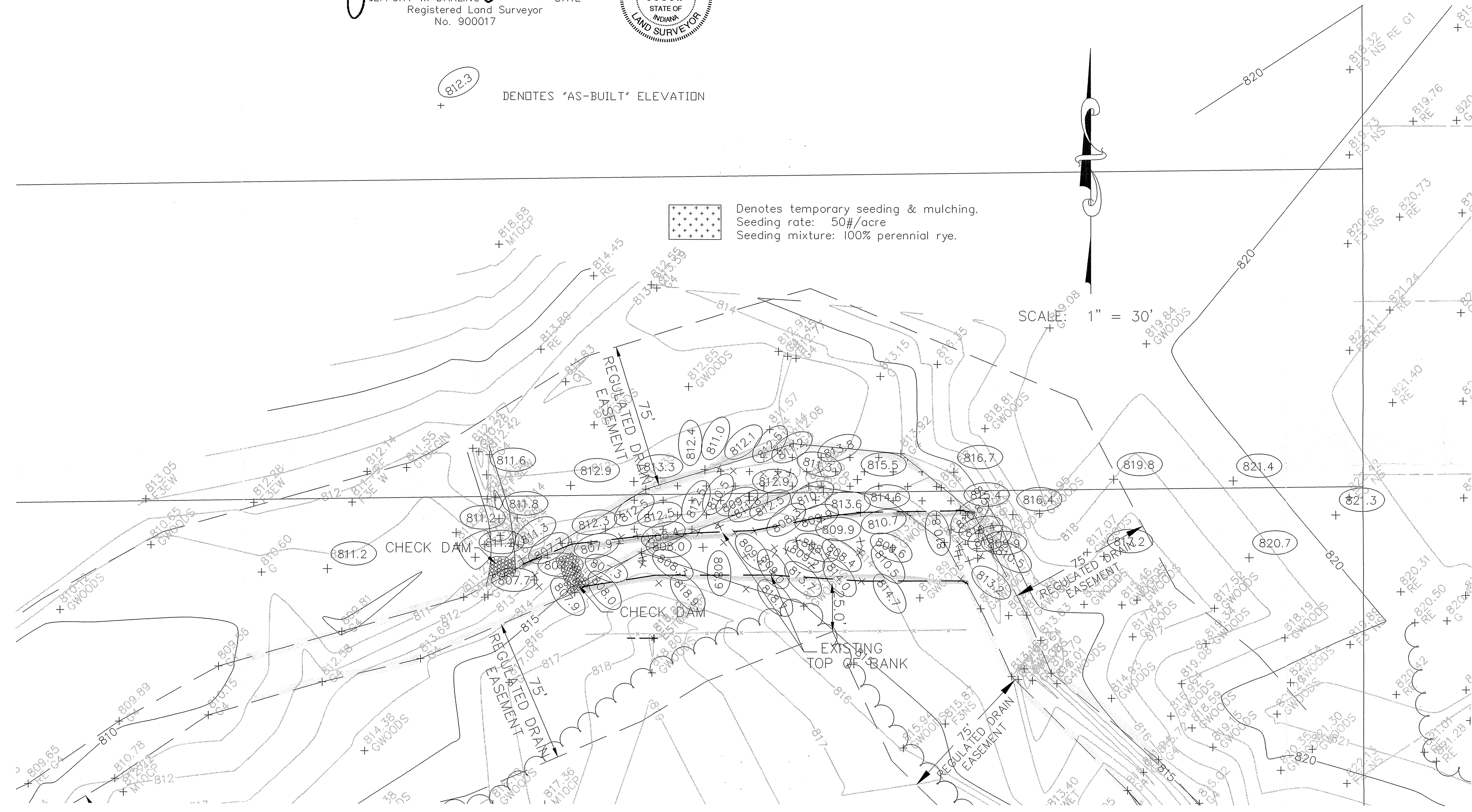

DWG. BY: BAH DC BY: EEF PLOT. 1"=30' 02/18/03 DATE	CERTIFIED: 02/18/03 CONSULTING ENGINEERS - LAND SURVEYORS (317) 849-5935 1-800-728-6917 FAX: (317) 849-5942 INDIANAPOLIS INDIANA	David J. Stappewitz REGISTERED PROFESSIONAL ENGINEER No. 19358 STATE OF INDIANA	REVISIONS MARK DATE	BY
---	---	--	---------------------------	----

TEMPORARY DIVERSION DITCH
 WHISPERING WOODS
 PHASE ONE
 INDIANA
 FISHERS

FILED
 SEP 15 2003
 OFFICE OF HAMILTON COUNTY SURVEYOR

SHEET NO. **1**
 OF 1 SHEETS
 JOB NO. 41475

This copy is from the Digital Archive of the Hamilton County Surveyor's Office, Noblesville, IN 46060